

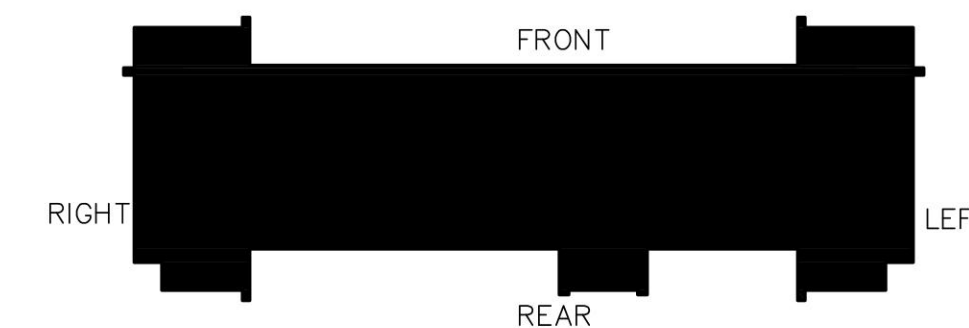

COLOR SCHEME KEY

	MAIN SW 7757 HIGH REFLECTIVE WHITE
	TRIMS SW 7631 CITY LOFT
	DETAIL COLOR SW 7014 EIDER WHITE
	SHUTTERS SW 6766 MARINER
	AWNING/BRACKETS SW 9183 DARK CLOVE
	RAILINGS/WINDOWS/ DOOR FRAMES SW 7048 URBANE BRONZE



CARRIAGE HOMES ELEVATIONS
SCALE: 1/4"=1'-0"

DRC SUBMITTAL 06/13/2023
PZ23-12000017
07/19/2023

ARCHITECT'S BUILDING CODE STATEMENT/ TO THE BEST OF THE ARCHITECT'S KNOWLEDGE THE PLANS AND SPECIFICATIONS COMPLY WITH THE FLORIDA BUILDING CODE SEVENTH EDITION (2020) AND THE APPLICABLE FIRE SAFETY STANDARDS AS DETERMINED BY THE LOCAL AUTHORITY AND CHAPTER 633 FLORIDA STATUTES.

MSA ARCHITECTS, INC.
AAC000895
8850 SW 74th COURT
SUITE 150
MIAMI, FLORIDA 33156
(305) 273-9911

BEATRIZ ARANDA
REGISTERED ARCHITECT
AR0094576

FOR:
MORIGUARD
LOCATED AT:
POMPANO BEACH, FLORIDA

OAKS @ PALM AIRE

DRAWN
CONTRACT DATE 10/12/22
SCALE AS SHOWN
JOB NO. 2181.PRJ
SHEET TITLE:
DG IN ELEVATIONS
SHEET NUMBER:
A-3.3.1A

DRC SUBMITTAL 06/13/2023
PZ23-12000017
07/19/2023